

1ST. ALTO

"AI REGIN"

8 (A) UNIS TRP.

8 (B) solo

$B^{b7} \text{MA7}$ B_m^7 E^7 $A^7 \text{MA7}$ B_m^7 E^{b7}

$A^{b7} \text{MA7}$ A_m^7 D^7 $G^7 \text{MA7}$ G_m^7 C^7 $F^7 \text{MA7}$ $E_m^7 (bs)$ A^7

(C) D_m^6 $E_m^7 (bs)$ A^7 $D_m (+7)$ $A_m^7 (bs)$ D^7 G_m^6 $A_m^7 (bs)$ A^b / D^7 $G_m (+7)$

$G_m (+7)$ $B^{b7} (+11)$ B_m^7 E^7 $A_m^7 (bs)$ D^7 G_m^7 C^7 F

$E_m^7 (bs)$ A^7 (D) D_m $E_m^7 (bs)$ A^7 D_m $A_m^7 (bs)$ D^7 G_m $A_m^7 (bs)$ D^7

G_m B^{b7} B_m^7 E^7 $A^7 \text{MA7}$ B_m^7 E^{b7} $A^{b7} \text{MA7}$ A_m^7 D^7

G ⁷*MA7* *Gm* ⁷ *C* ⁷ *F* *Em* ⁷(*bs*) *A* ⁷ **E** *Dm* ⁶(*9*)

Em ⁷(*bs*) *A* ⁷ *Dm* ⁶ *D* ⁷ *Gm* ⁶(*9*) *Am* ⁷(*bs*) *D* ⁷ *Gm* ⁶(*9*)

Bb ⁷*MA7* *Bm* ⁷ *E* ⁷ *Am* ⁷(*bs*) *D* ⁷ *Gm* ⁷ *C* ⁷ *F* ⁷*MA7* *E* ⁰ ⁷ *A* ⁷

E 9 *ENS.* 2 - 1 2 2 2 2 2 2 2 2 2 2 2 2 2 2

② 16 ④ 7

③

3

⑤

1ST ALTO PAGE 3

2ND. ALTO

"AIRESIN"

8 [Ⓐ] 8 UNIS ^E

Ⓐ

UNIS

E

B

ENS.

C

D

E

16

F

- Staff 2: Continues the melodic line with similar rhythmic patterns and accents.
- Staff 7: Continues the melodic development with various note values and slurs.
- Staff 8: Shows a sequence of notes with slurs and accents.
- Staff 10: Features a sequence of notes with slurs and accents.
- Staff 11: Shows a sequence of notes with slurs and accents.
- Staff 12: Ends with a sequence of notes and rests.

Five empty musical staves for notation.

1ST TENOR PAGE 3

2ND. TENOR "AIREGIN"

2ND. TENOR PAGE 3

STH. BARI

"AIR REGIN"

5TH. BARI PAGE 3

Key features of the score include:

- Staff 3:** Continuation of the melodic line with various fingering numbers.
- Staff 4:** A double bar line is followed by a circled letter 'C' and the word "unis". Fingering number 2 is indicated.
- Staff 5:** Fingering number 10 is indicated.
- Staff 9:** Continuation of the melodic line.

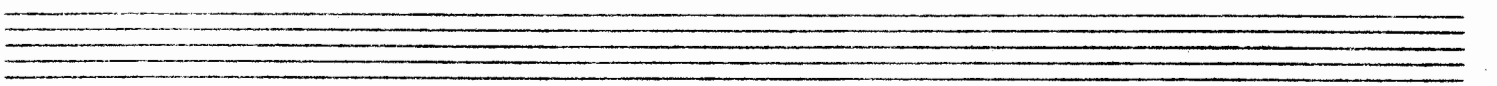

2ND. TRP.

"AIR EN IN"

8 **A** 9 **E** UNIS

B

C

10 **D** 20 **E**

7 **F** UNIS

ENS.

G 16 **H** 20 **I**

11 **J**

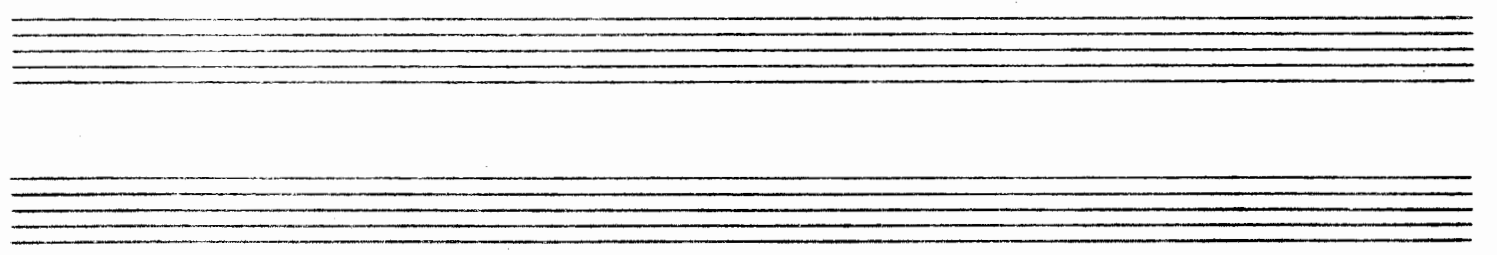
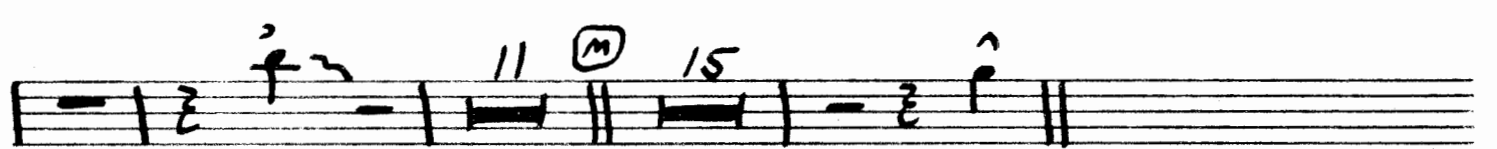
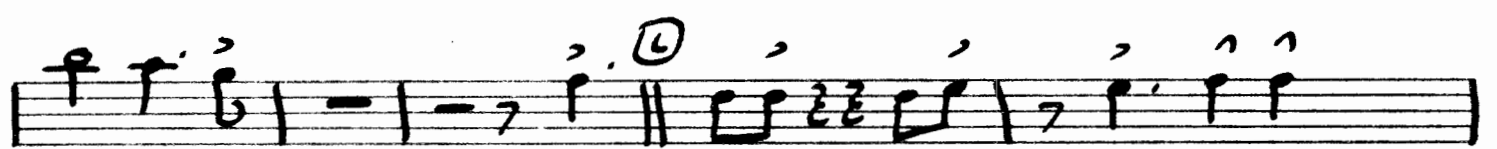
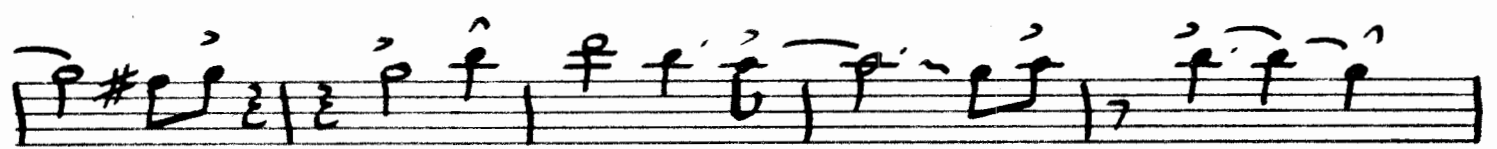
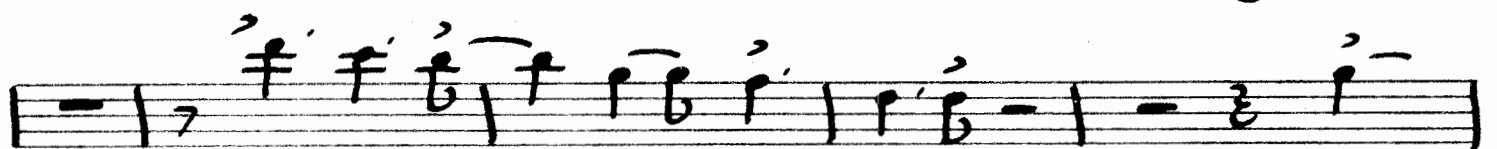
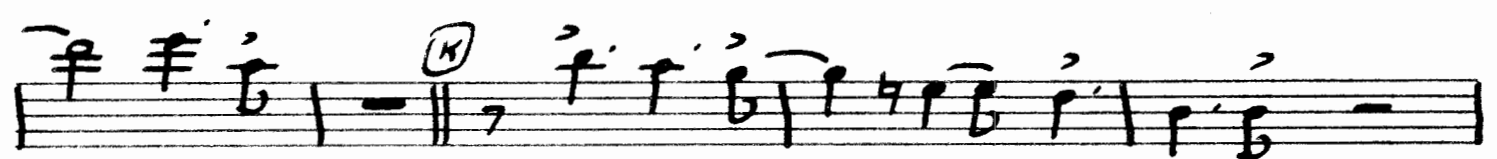
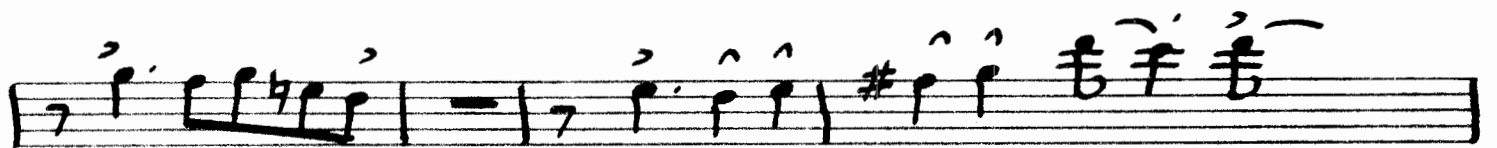
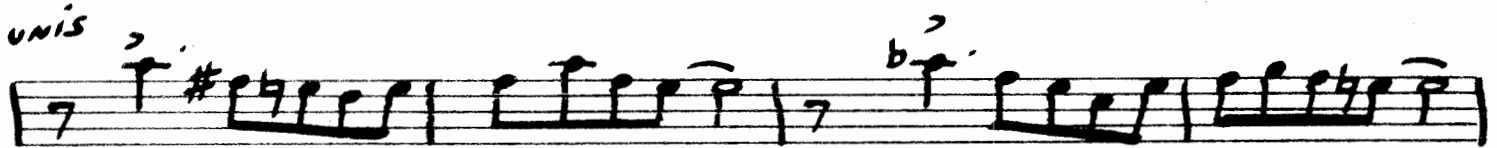
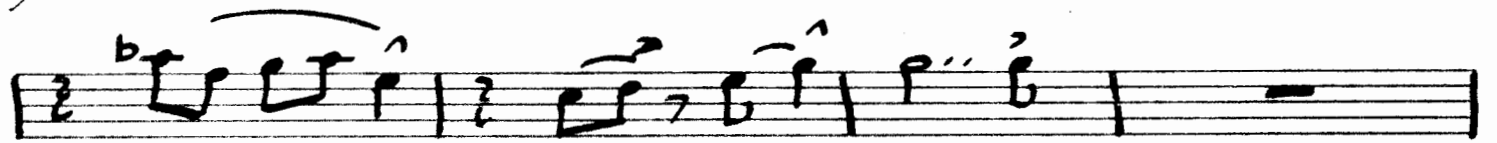
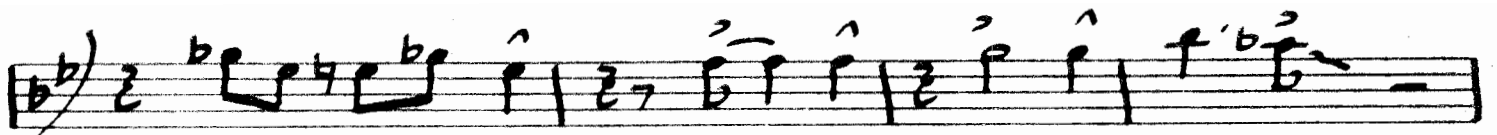

Two empty five-line musical staves.

SOLO

8 **A** UNIS ALTO

B 20 **C** 16 **D** 20 **E**

F 20 **G** solo $G_m^6(9)$ $A_m^7(b9)$ D^7 G_m^6 $D_m^7(b9)$ G^7 C_m^6 $D_m^7(b9)$ G^7

Chord progression for the fifth system.

C_m^6 E_m^7 A^7 $D_m^7(b9)$ G^7 $C_m^7(b9)$ F^7 B^b

Chord progression for the sixth system.

$A_m^7(b9)$ D^7 **H** G_m^6 $A_m^7(b9)$ D^7 G_m^6 $D_m^7(b9)$ G^7 C_m^6 $D_m^7(b9)$ G^7

Chord progression for the seventh system.

C_m^6 E_m^7 $A^7(+5)$ D_m^7 E_m^7 $A^b(+5)$ D_m^7

Chord progression for the eighth system.

b) D_{m7} $F7(+5)$ C_{MA7} C_{m7} $F7(b9)$ $F7(+5)$ B_{MA7} $D7(b9)$

4 solo C_{m6} $D_{m7}(b5)$ $F7$ C_{m6} E_{MA7} $E_{m7}(b5)$ $A7(b9)$

$D_{m7}(b5)$ A_{b7} $F7$ C_{m7} $F7(+5)$ B_{MA7} $A_{m7}(b5)$ $D7$ 16

1ST. TRB. "AIRÉGIN"

8 9 6 unis

11 20

⑥ 8 NAT (H) 1 OPEN

19 ③

11 ⑤

16) ④

11 ④ 15

2ND. TRB.

"AIREGIN"

- Staff 7: Starts with a double bar line and a circled '20' above it, indicating a new section. It contains a series of notes with slurs and accents.
- Staff 9: Continues the melodic line with notes and rests.
- Staff 10: Continues the melodic line with notes and rests.

Staff 1: Circled G, 8 NAT

Staff 2: Circled M, ^ open 19, Circled G, unis

Staff 3: 11, Circled G

Staff 4: Circled M

Staff 5: 11, Circled M, 15

(H) n OPEN 19 (E) UNIS

Two empty musical staves, consisting of five lines each, positioned at the bottom of the page.

- Measure 11: **11** (circled), **6** (circled).
- Measure 20: **20** (circled), **6** (circled).

⑤ *unis*

⑥

⑦

⑧

BASS-PIANO

"AIREGIN"

8 (A)

Fm C⁷ Fm F⁷ B^bm F⁷

B^bm D^b7_{MAT} D^b7 G⁷(b9) C⁷_{MAT} C[#]7_M F[#]7(9) B⁹_{MAT}

C⁷ F⁷(b9) B^b7_{MAT} B^b7 E^b A^b D^b G⁷(b5) C⁷(b5)

D^b7 G⁷(b9) C⁷(b5) F⁷ B^b7 E^b7(9) A^b C⁷(+9/+5)

(B) F^b6(9) G⁷(b5) C⁷(+9/+5) F^b6(9) F⁷(+9/+5) B^b6(9) C⁷(b5) F⁷(+9/+5)

B^b6(9) D^b7_{MAT} D^b7 G⁷ C⁷_{MAT} C[#]7_M F[#]7_{MAT} C⁷ F⁷

B^b7_{MAT} B^b7 E^b A^b G⁷(b5) C⁷ (C) F^b6(9)

G⁷(b5) F[#]/C⁷ F^b7(+7) C⁷(b5) F⁷ B^b6 C⁷(b5) B/F B^b7(+7)

D^b7(+11) D^b7_{MAT} D^b7 G⁷ C⁷(b5) F⁷ B^b7 E^b A^b G⁷(b5) C⁷

(D) F^b7 G⁷(b5) C⁷ F^b7 C⁷(b5) F⁷ B^b7 C⁷(b5) F⁷ B^b7

D^b7_{MAT} D^b7 G⁷ C⁷_{MAT} C[#]7_M F[#]7_{MAT} B⁷_{MAT} C⁷ F⁷ B^b7_{MAT}

$F^7(+9)$ B_m^{b6} $C_m^7(b5)$ F^7 B_m^{b6} D_m^{b7} MAT

$D_m^7(b5)$ $G^7(b9)$ $C_m^7(b5)$ G^b7 F^7 B_m^{b7} $E^b7(b9)$ A_m^{b7} MAT

$G_m^7(b5)$ C^7 (J) $F_m^{(+7)}$ D^b13 $C^7(+5)$ F_m E° F_m

$C_m^7(b5)$ $F^7(+9)$ $B_m^{b9(+7)}$ G^b7 $F^7(b9)$ B_m^{b6} A° B_m^{b6}

D_m^{b7} MAT $D_m^7(b5)$ $G^7(+9)$ C_m^7 MAT $G_m^\#7$ $F^\#7$ B_m^7 MAT C_m^7 F^7

B_m^{b7} MAT C_m^7 B_m^{b7} MAT B_m^{b7} A_m^7 B_m^{b7} A_m^7 B_m^{b7} E^b7 A^b7

A^b7 D^b $G_m^7(b5)$ C^7 (K)

D_m^{b7} MAT C_m^7 MAT D_m^{b7} MAT $G^7(+9)$

$C_m^7(b5)$ G^b9 F^7 A_m^7 B_m^{b7} E^9 E^b9 A^b6

$C^7(+9)$ (L) $F_m^6(9)$ $G_m^7(b5)$ $C^7(+9)$ $F_m^6(9)$ $F^7(+9)$

B_m^{b6} $C_m^7(b5)$ $F^7(+9)$ $B_m^{b6(9)}$ D_m^{b7} MAT DRUMS

(M) F_m C^7 F_m F^7 B_m^b F^7 B_m^b

Multiple empty musical staves for writing.

BASS-PIANO "AIREGÍN"

8 (A) Fm C⁷ Fm F⁷ B^bm F⁷

B^bm D^{b7}MAT D⁷ G^{7(b9)} C⁷MAT C^{#7} F^{#7(9)} B⁹MAT

C⁷ F^{7(b9)} B^{b7}MAT B^{b7} E^{b7} A^b D^b G^{7(b5)} C^{7(b5)}

D⁷ G^{7(b9)} C^{7(b5)} F⁷ B^{b7} E^{b7(9)} A^b C⁷⁽⁺⁹⁾

(B) F⁶⁽⁹⁾ G^{7(b5)} C⁷⁽⁺⁹⁾ F⁶⁽⁹⁾ F⁷⁽⁺⁹⁾ B^{b6(9)} C^{7(b5)} F⁷⁽⁺⁹⁾

B^{b6(9)} D^{b7}MAT D⁷ G⁷ C⁷MAT C^{#7} F^{#7} B⁷MAT C⁷ F⁷

B^{b7}MAT B^{b7} E^{b7} A^b G^{7(b5)} C⁷ (C) F⁶⁽⁹⁾

G^{7(b5)} F^{#/C⁷} F^{m(+7)} C^{7(b5)} F⁷ B^{b6} C^{7(b5)} B/F B^{b(+7)}

D^{b7(+11)} D⁷MAT D⁷ G⁷ C^{7(b5)} F⁷ B^{b7} E^{b7} A^b G^{7(b5)} C⁷

(D) Fm G^{7(b5)} C⁷ Fm C^{7(b5)} F⁷ B^b C^{7(b5)} F⁷ B^b

D^{b7}MAT D⁷ G⁷ C⁷MAT C^{#7} F^{#7} B⁷MAT C⁷ F⁷ B^{b7}

Staff 1: B_m^{b7} E_b^7 A^b $G_m^7(b5)$ C^7 $F_m^6(9)$ $G_m^7(b5)$ C^7 F_m

Staff 2: F^7 B_m^{b6} $C_m^7(b5)$ F^7 B_m^{b6} D_{MAT}^{b7} D_m^7 G^7 $C_m^7(b5)$

Staff 3: F^7 B_{MAT}^{b7} E_b^7 A^b G^0 C^7 F_m $C^7(b5)$ F_m $F^7(+9)$

Staff 4: $F^7(+9)$ B_m^{b6} B^7 B_m^{b6} D_{MAT}^{b7} E^{13} D_m^7 G^7

Staff 5: C_{MAT}^7 $F\#^7$ $C_m^{\#7}$ $F\#^7$ B_{MAT}^7 C_m^7 F^7 C_m^7 F^7 B_{MAT}^{b7}

Staff 6: B_m^{b7} E_b^7 B_m^{b7} E_b^7 A_{MAT}^{b7} D_{MAT}^{b7} $G_m^7(b5)$ $C^7(+5)$ $F_m^6(9)$

Staff 7: $F_m^6(9)$ $G_m^7(b5)$ C^7 F_m^6 $C_m^7(b5)$ F^7 B_m^{b7} $C_m^7(b5)$ F^7

Staff 8: B_m^{b6} D_{MAT}^{b7} D_m^7 G^7 $C_m^7(b5)$ F^7 $B_m^{b7(b5)}$ E_b^7

Staff 9: A^b $G_m^7(b5)$ $C^7(b9)$ F_m^6 $G_m^7(b5)$ C^7 F_m^6 $C_m^7(b5)$ F^7

Staff 10: B_m^{b6} $C_m^7(b5)$ F^7 B_m^{b6} D_{MAT}^{b7} D_m^7 $G^7(+5)$ C_{MAT}^7

Staff 11: $C_m^{\#7}$ $F\#^7(+5)$ B_{MAT}^7 C_m^7 $F^7(+5)$ B_{MAT}^{b7} B_m^{b7}

Staff 12: $E_b^7(b9)$ $E_b^7(+5)$ A_{MAT}^{b9} $C^7(b9)$ F 3

$F^7(+9)$ B_m^{b6} $C_m^7(b5)$ F^7 B_m^{b6} D_m^{b7} MAT

$D_m^7(b5)$ $G^7(b9)$ $C_m^7(b5)$ G^b7 F^7 B_m^{b7} $E^b7(b9)$ A_m^{b7} MAT

$G_m^7(b5)$ C^7 (J) $F_m^{(+7)}$ D^b13 $C^7(+5)$ F_m E^o F_m

$C_m^7(b5)$ $F^7(+9)$ $B_m^{b9(+7)}$ G^b7 $F^7(b9)$ B_m^{b6} A^o B_m^{b6}

D_m^{b7} MAT $D_m^7(b5)$ $G^7(+9)$ C^7 MAT $G_m^{\#7}$ $F^{\#7}$ B^7 MAT C_m^7 F^7

B_m^{b7} MAT C_m^7 B_m^{b7} MAT B_m^{b7} A_m^7 B_m^{b7} A_m^7 B_m^{b7} E^b7 A^b7

A^b7 D^b $G_m^7(b5)$ C^7 (K)

D_m^{b7} MAT C^7 MAT D_m^{b7} MAT $G^7(+9)$

$C_m^7(b5)$ G^b9 F^7 A_m^7 B_m^{b7} E^9 E^b9 A^b6

$C^7(+9)$ (L) $F_m^6(9)$ $G_m^7(b5)$ $C^7(+9)$ $F_m^6(9)$ $F^7(+9)$

B_m^{b6} $C_m^7(b5)$ $F^7(+9)$ $B_m^{b6(9)}$ D_m^{b7} MAT DRUMS

(M) F_m C^7 F_m F^7 B_m^b F^7 B_m^b

Multiple empty musical staves for writing.

BASS-PIANO

"AI REGIN"

8 (A)

Fm C⁷ Fm F⁷ B^bm F⁷

B^bm D^b7^{MAT} D^m G⁷(b9) C⁷MAT C[#]m⁷ F[#]7(9) B⁹MAT

C⁷ F⁷(b9) B^b7^{MAT} B^b7 E^b A^b D^b G^m7(b5) C⁷(b5)

D^m G⁷(b9) C⁷(b5) F⁷ B^b7 E^b7(9) A^b C⁷(+9/+5)

(B) F^m6(9) G^m7(b5) C⁷(+9/+5) F^m6(9) F⁷(+9/+5) B^b6(9) C^m7(b5) F⁷(+9/+5)

B^b6(9) D^b7^{MAT} D^m G⁷ C⁷MAT C[#]m⁷ F[#]7^{MAT} B⁷MAT C^m7 F⁷

B^b7^{MAT} B^b7 E^b A^b G^m7(b5) C⁷ (C) F^m6(9)

G^m7(b5) F[#]/C⁷ F^m(+7) C^m7(b5) F⁷ B^b6 C^m7(b5) B/F B^b(+7)

D^b7(+11) D^m G⁷ C^m7(b5) F⁷ B^b7 E^b A^b G^m7(b5) C⁷

(D) F^m G^m7(b5) C⁷ F^m C^m7(b5) F⁷ B^b C^m7(b5) F⁷ B^b

D^b7^{MAT} D^m G⁷ C⁷MAT C[#]m⁷ F[#]7^{MAT} B⁷MAT C^m7 F⁷ B^b7^{MAT}

$F^7(+9)$ B_m^{b6} $C_m^7(b5)$ F^7 B_m^{b6} D^{b7}_{MAT}

$D_m^7(b5)$ $G^7(b9)$ $C_m^7(b5)$ G^b7 F^7 B_m^{b7} $E^b7(b9)$ A^{b7}_{MAT}

$G_m^7(b5)$ C^7 $F_m^{(+7)}$ D^b13 $C^7(+5)$ F_m E^o F_m

$C_m^7(b5)$ $F^7(+9)$ $B_m^{b9(+7)}$ G^b7 $F^7(b9)$ B_m^{b6} A^o B_m^{b6}

D^{b7}_{MAT} $D_m^7(b5)$ $G^7(+9)$ C^{b7}_{MAT} $G_m^{\#7}$ $F^{\#7}$ B^{b7}_{MAT} C_m^7 F^7

B^{b7}_{MAT} C_m^7 B^{b7}_{MAT} B_m^{b7} A_m^7 B_m^{b7} A_m^7 B_m^{b7} E^b7 A^b7

A^b7 D^b $G_m^7(b5)$ C^7 D^{b7}_{MAT} C^{b7}_{MAT} D^{b7}_{MAT} $G^7(+9)$

$C_m^7(b5)$ G^b9 F^7 A_m^7 B_m^{b7} E^9 E^b9 A^b6

$C^7(+9)$ $F_m^{b6(9)}$ $G_m^7(b5)$ $C^7(+9)$ $F_m^{b6(9)}$ $F^7(+9)$

B_m^{b6} $C_m^7(b5)$ $F^7(+9)$ $B_m^{b6(9)}$ D^{b7}_{MAT} DRUMS

F_m C^7 F_m F^7 B_m^{b6} F^7 B_m^{b6}

(M) F_m C^7 F_m F^7 B_m^{b6} F^7 B_m^{b6}

Multiple empty musical staves for writing.

DRUMS

"AIREGIN"

Key markings and annotations include:

- SOLO**: Marked at the beginning of the first staff and on the second and fourth staves.
- TRP. ALTO**: Marked above the first staff and below the eighth staff.
- ALTO**: Marked above the fifth, sixth, seventh, and eighth staves.
- BD.**: Marked above the seventh staff.
- TRP.**: Marked above the ninth staff.

(E) (Fill ~) TRP.

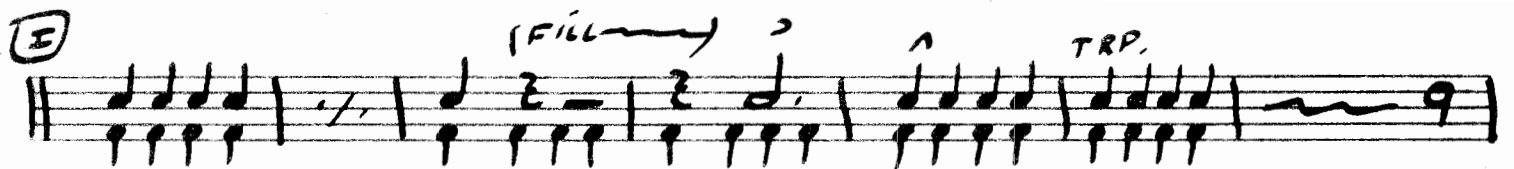

(F)

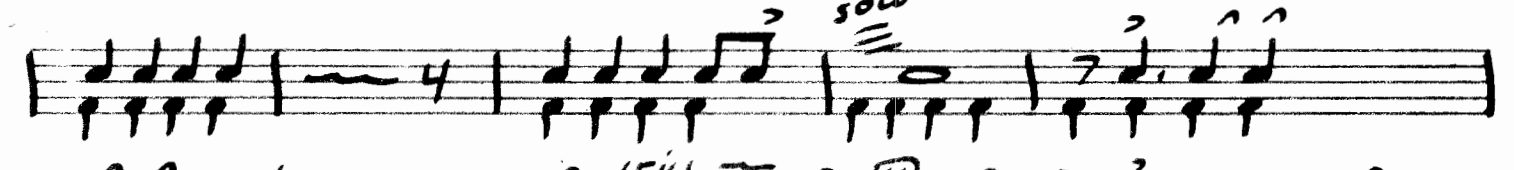

(G) (Fill ~) (K)

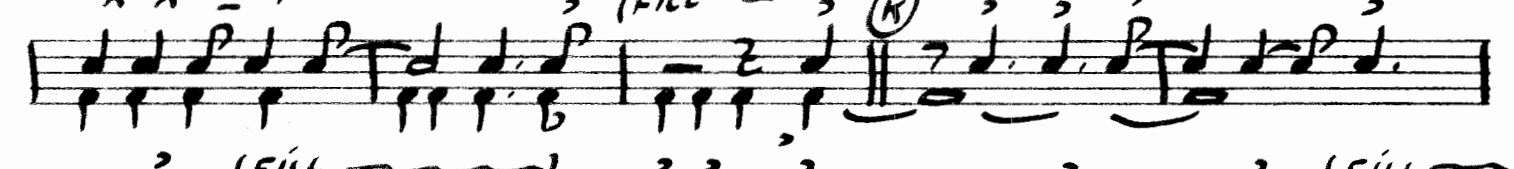

(Fill ~)

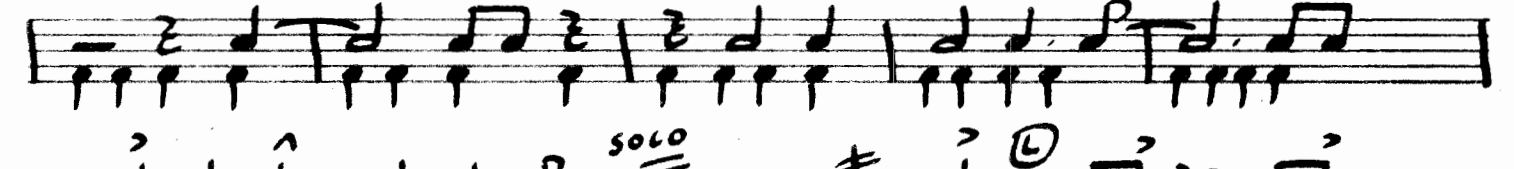
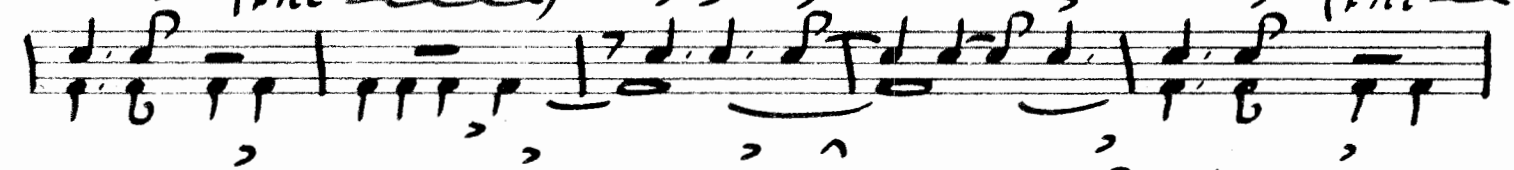

(L) (SOLO)

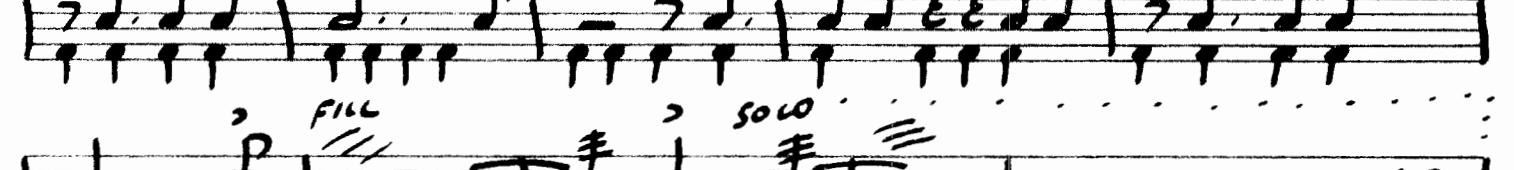
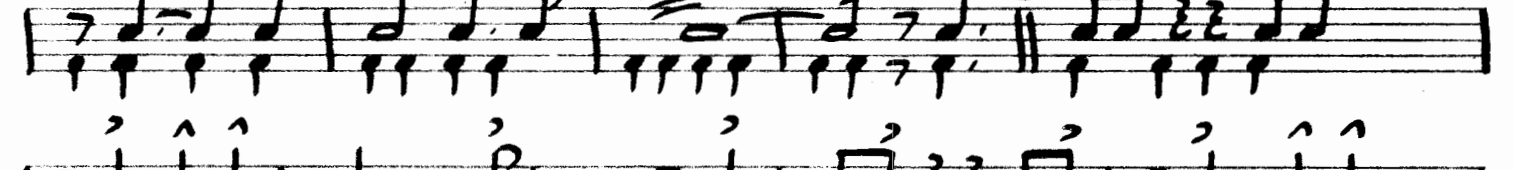

(M) (SOLO) (SOLO)

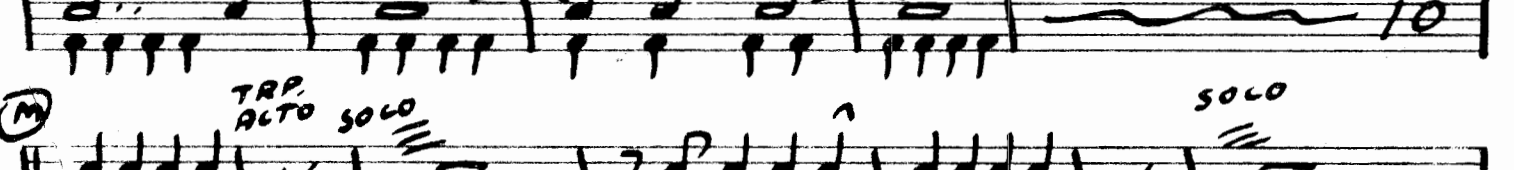

(Fill ~)

